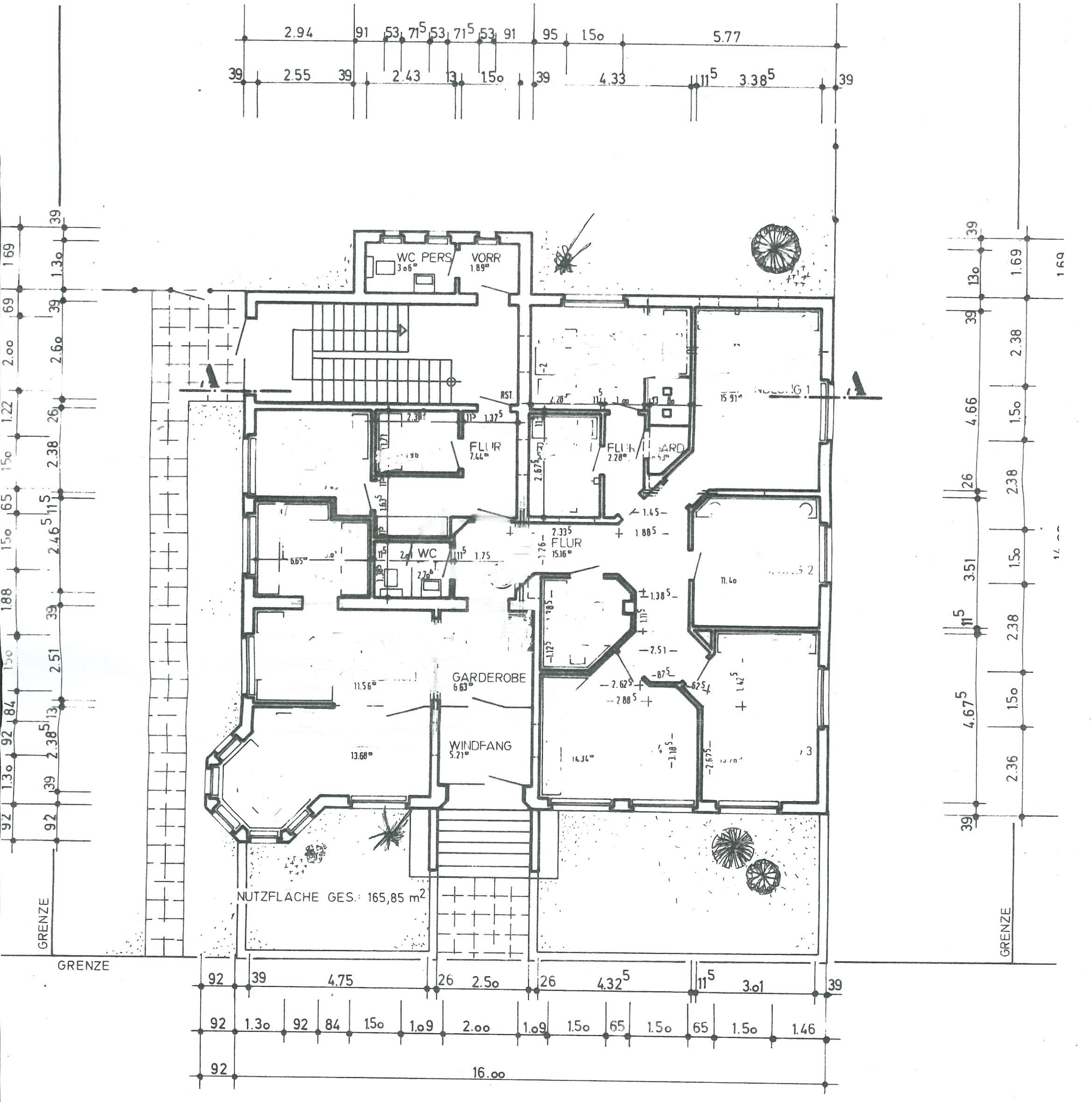
WC PERS
VORR
FLUR
WC
FLUR
GARDEROBE
WINDFANG
NUTZFLACHE GES.: 165,85 m²
GRENZE
GRENZE
GRENZE
16.00